

**Legend**

- Site Notice XX
- Planning Boundary And Site Notice Location
- Land Under The Control Of The Applicant Or The Person Who Owns The Land Which Is The Subject Of The Application.
- Proposed Wind Farm Access Track.
- Existing Road To Be Upgraded
- Passing Bays
- Turning Areas
- Turbine And Hardstanding Areas
- Borrow Pit Area
- Substation Compound

- Notes.**
1. This drawing is for planning purposes only.
  2. Dimensions in meters unless otherwise noted.
  3. Levels shown relative to ordnance datum (Malin Head).
  4. Co-ordinates are to Irish Transverse Mercator (ITM).

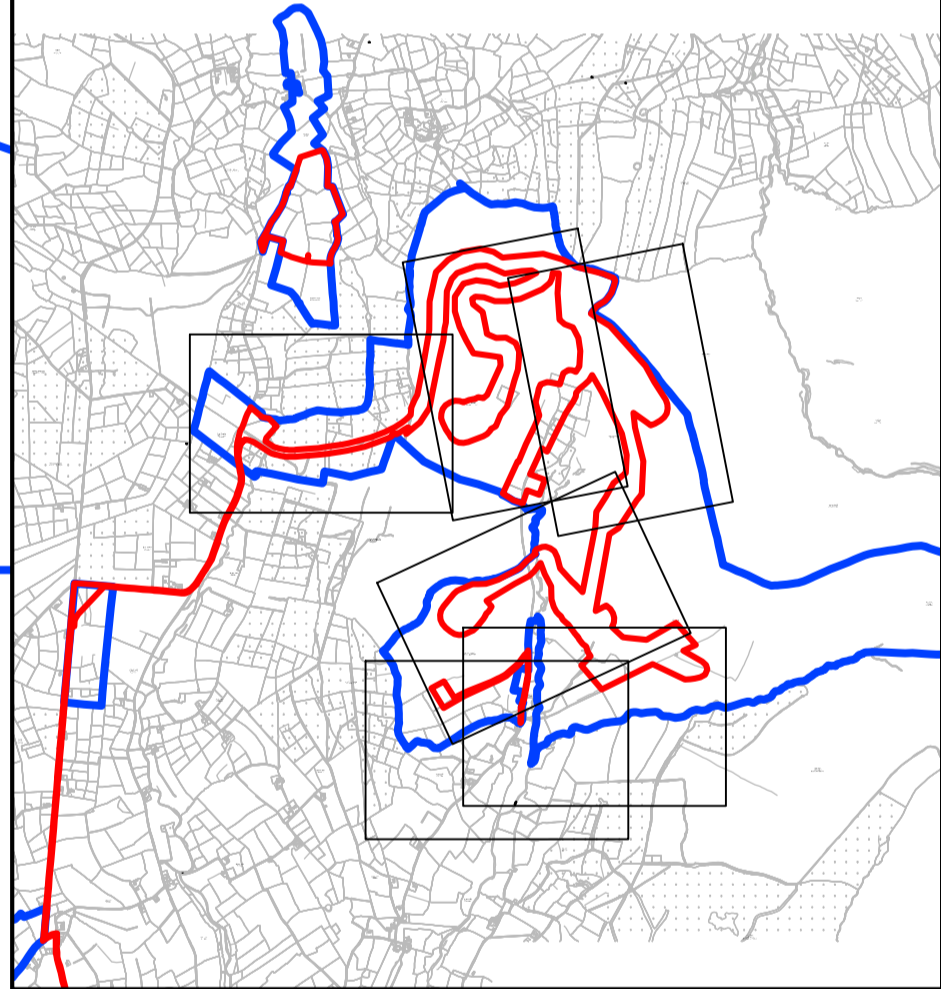

**KEY PLAN OF 1:2500 LAYOUTS**  
Scale 1:50000

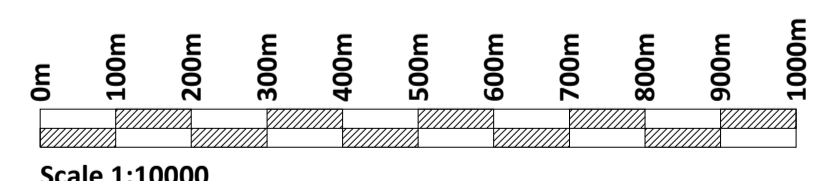

If Applicable : Ordnance Survey Ireland Licence No. CYAL50221678 © Ordnance Survey Ireland and Government of Ireland OSI 5692, 5693, 5763, 5764, 5834, 5835, 5905, 5906, 5969, 5969-C, 6025-A, 6025-B, 6025-C, 6026-C.

**FEHILY TIMONEY** Cork | Dublin | Carlow  
www.fehilytimoney.ie

No part of this document may be reproduced or transmitted in any form or stored in any retrieval system of any nature without the written permission of Fehily Timoney & Company as copyright holder except as agreed for use on the project for which the document was originally issued. Do not scale. Use figured dimensions only. If in doubt - Ask!

Rev.	Description	App By	Date
A	ISSUE FOR PLANNING	RM	10.10.23

PROJECT	<b>COUMNAGAPPUL WINDFARM EIAR</b>			CLIENT	<b>EMPOWER</b>		
SHEET	<b>1:10000 SITE OVERVIEW</b>			Date	10.10.23	Project number	P2360
				Scale (@ A1-)	1:10000	Drawing Number	P2360-0100-0002
				Drawn by	NS		
				Checked by	RM		
							Rev
							<b>A</b>

O:\ACAD\2020\P2360\10000\10000-0002

23 October 2023